

- KEY:
- 1. ENTRANCE STEPS
 - 2. ENTRANCE RAMP
 - 3. STEEL PLANTER BOX AND TREE (GALVANISED STEEL RAILINGS IN BETWEEN)
 - 4. DINING TERRACE
 - 5. NEW ENTRANCE
 - 6. BIN STORAGE (WITHIN STEEL PANEL FENCE)
 - 7. DINING ROOM
 - 8. TOILETS
 - 9. BAR
 - 10. KITCHENS
 - 11. DISHWASH
 - 12. KITCHEN STORE

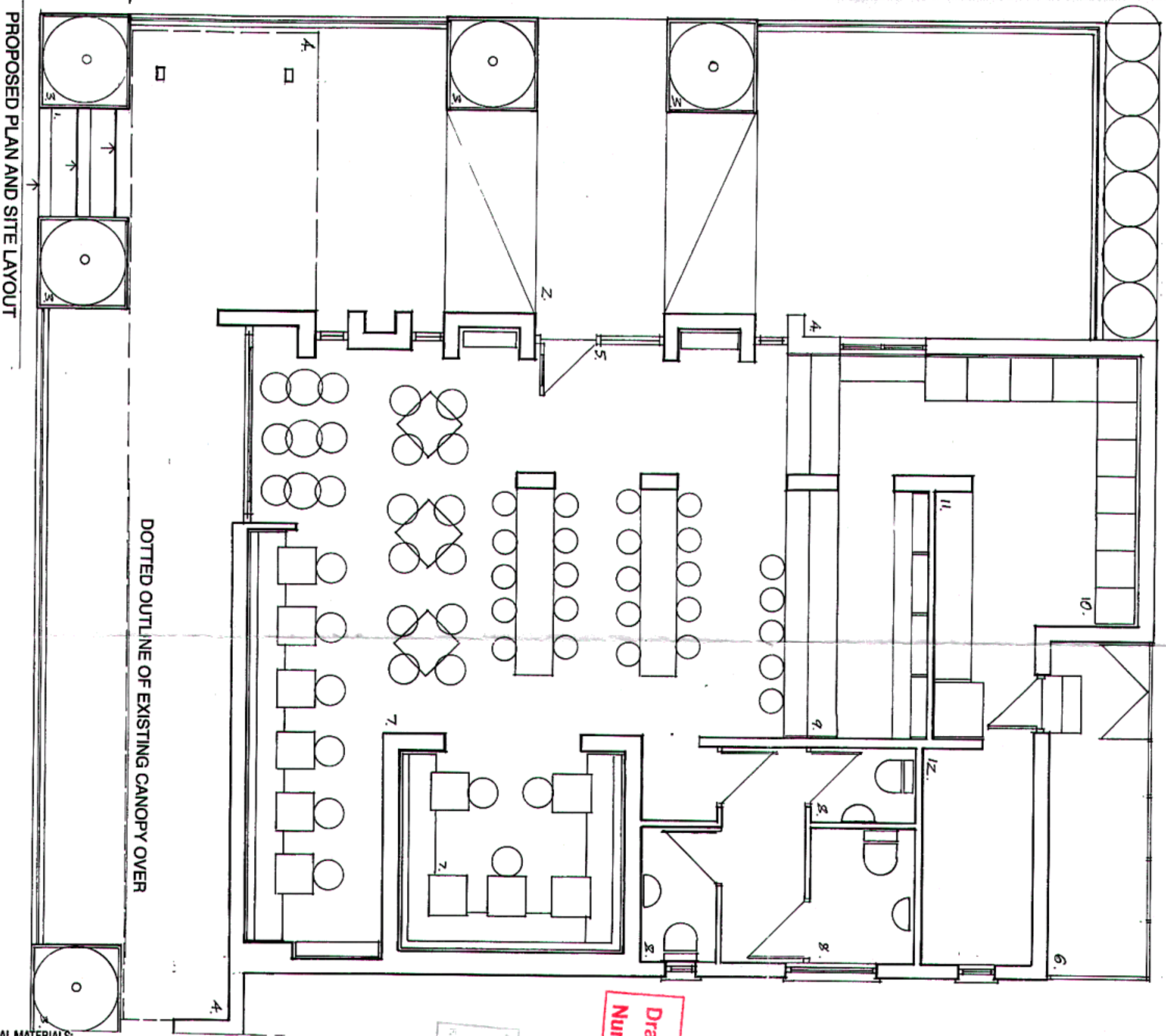

PROPOSED EXTERNAL MATERIALS:

EXTERNAL WALLS: MASONRY PAINT FINISHED BRICKWORK
 NEW WINDOWS, SCREENS and ENTRANCE DOORS: PAINTED HARDWOOD
 FASCIAS: PAINTED PLYWOOD
 CANVAS AWNINGS
 GALVANISED STEEL PLANTER BOXES
 GALVANISED STEEL RAILINGS
 PAVING: CAST IN-SITU CONCRETE PANELS, BRUSH FINISHED

Architect's Office
 11 FEB 2014

Drawing
 Number 03



MCGONIGLEMCGRATH

OFFICE / 474A RAVENHILL ROAD BELFAST BT6 0BW NORTHERN IRELAND
 T. +44 (0)28 9064 0080 / OFFICE@MCGONIGLEMCGRATH.COM / MCGONIGLEMCGRATH.COM
 COMPANY REGISTERED IN NORTHERN IRELAND AS LLP NO. 000653

PROJECT / 157 TQ CANTEEN
 DRAWING / PROPOSED PLAN, SITE LAYOUT and ELEVATIONS / 1:50
 DATE / JANUARY 2014